

# MATTHEW A. MATTONE

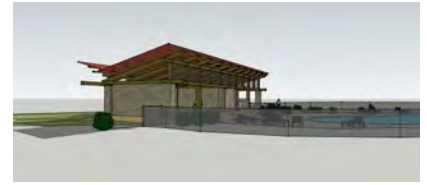

"COMPOSIZIONE PROGETTO 1102A-12"



address: 1165 MORGAN CT.  
PARK HILLS, KY 41015  
cell: 859.380.8261  
email: mamattone@gmail.com  
web: matthewmattone.com

"The intellect has little to do on the road to discovery. There comes a leap in consciousness, call it intuition or what you will, and the solution comes to you and you don't know how or why."  
**Albert Einstein**

## EDUCATION

**UNIVERSITY OF KENTUCKY  
COLLEGE OF DESIGN**  
LEXINGTON, KY  
**M.A. HISTORIC PRESERVATION**  
SPRING 2015 (APPLIED)

**UNIVERSITY OF KENTUCKY  
SCHOOL OF ARCHITECTURE**  
LEXINGTON, KY  
**BACHELOR'S OF  
ARCHITECTURE** DECEMBER 1997

**ATELIER VENEZIANO**  
VENICE, ITALY  
SPRING 1996  
SPRING 1995  
SPRING 1994

**ARCHITECTURAL STUDIO**  
DUBLIN, IRELAND  
SUMMER 1992

## SKILLS

AUTOCAD  
ARCHICAD  
FREEHAND SKETCHING/RENDERING  
TECHNICAL DRAFTING  
GOOGLE SKETCH-UP  
ADOBE PHOTOSHOP  
ADOBE PAGEMAKER  
ADOBE ILLUSTRATOR  
MICROSOFT WORD  
MICROSOFT EXCEL

## OBJECTIVE

TO BECOME AN INTEGRAL PART OF A TEAM THAT BRINGS INNOVATION AND INSPIRATION TO THE BUILT ENVIRONMENT

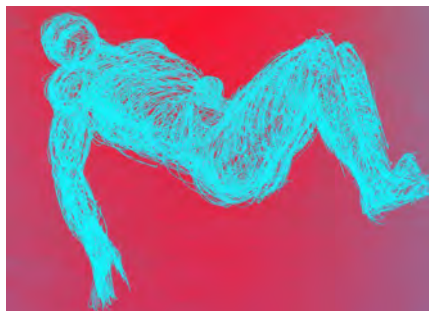

## AWARDS

**2010 CINCINNATI CRAN AWARDS**  
HONORABLE MENTION -  
ADDITION OR REMODEL  
**BECK ARCHITECTS**  
HUSTON CARRIAGE HOUSE

**2006 COLLABORATIVE HONOR**  
UNIVERSITY OF CINCINNATI VARSITY VILLAGE  
**GLASERWORKS/BERNARD TSCHUMI**  
ARCHITECTS/HUMAN NATURE

**RICHARD E. LINDNER ATHLETICS CENTER**  
UNIVERSITY OF CINCINNATI  
ARCHITECTURAL RECORD  
JANUARY 2007 ISSUE  
**GLASERWORKS**

## PERSONAL

COMPETITIVE USCF CYCLIST

VOLUNTEER CONTRACTOR,  
ROBERT FORD ORPHANAGE AND  
TOVAR CLINIC  
CAP HAITIEN, HAITI  
OCTOBER 2011

AMATEUR CHEF

ASPIRING STONEMASON

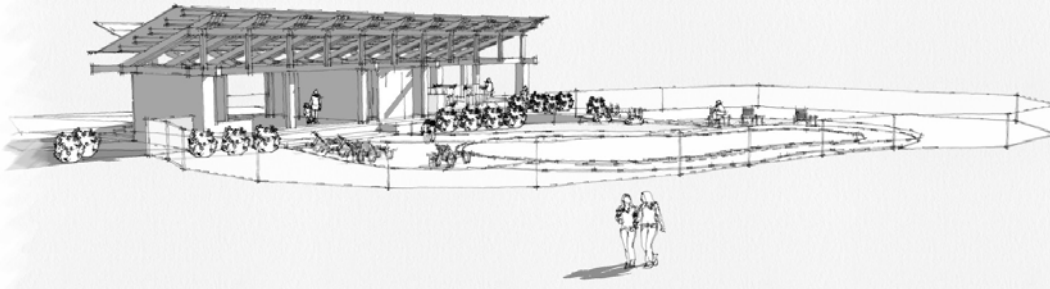

CONCEPTUAL MODEL FOR A PAVILION INDIANAPOLIS, IN 2011

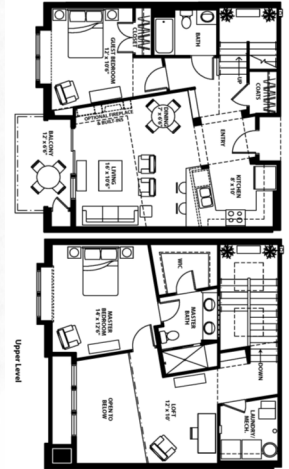

**UNIVERSITY OF KENTUCKY**  
MASTER'S OF HISTORIC PRESERVATION

**AUGUST 2012 TO AUGUST 2014**  
LEXINGTON, KY

**FISCHER HOMES**  
PROJECT DESIGNER

**SEPTEMBER 2008 TO DECEMBER 2012**  
CRESTVIEW HILLS, KY

DESIGNER OF COMMUNITY CLUBHOUSES AND COMMUNITY MONUMENTS. CREATED AND MAINTAINED THE COMMUNITY PRESENTATION MAPS.

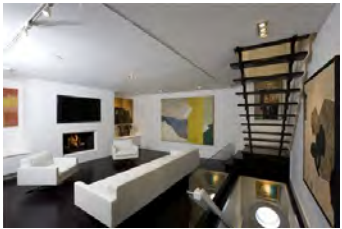

**BECK ARCHITECTS**  
PROJECT DESIGNER/ PROJECT ASSOCIATE

**AUGUST 2007 TO MAY 2008**  
CINCINNATI, OH

PROJECT DESIGNER OF CUSTOM RESIDENCES FROM \$250,000 TO \$2,000,000 IN CINCINNATI AREA AND IN GREENSBORO, GA.

**COLE + RUSSELL**  
PROJECT ASSOCIATE

**NOVEMBER 2006 TO AUGUST 2007**  
CINCINNATI, OH

A "HOUSING STUDIO" DESIGN TEAM PRODUCTION MEMBER COLLABORATING ON SEVERAL MULTI-FAMILY RESIDENTIAL PROJECTS.



**FISCHER HOMES**  
PROJECT DESIGNER

**SEPTEMBER 2004 TO NOVEMBER 2006**  
CRESTVIEW HILLS, KY

DESIGNER OF SINGLE FAMILY HOME PRODUCTS THAT BETTER REFLECT THE TRADITIONAL "VERNACULAR ARCHITECTURE" OF THE GREATER CINCINNATI AREA.

**GLASERWORKS**  
PROJECT DESIGNER/ INTERN

**MAY 2002 TO SEPTEMBER 2004**  
CINCINNATI, OH

'VARSITY VILLAGE' DESIGN TEAM MEMBER COLLABORATING ON SEVERAL MULTI-MILLION DOLLAR PROJECTS ON THE UNIVERSITY OF CINCINNATI'S CAMPUS.

**TODD O'DELL ARCHITECTS**  
PROJECT MANAGER/ INTERN

**SEPTEMBER 1999 TO MAY 2002**  
HILTON HEAD ISLAND, SC

SOLE ASSISTANT TO MR. O'DELL. DESIGNED RESIDENTIAL, LIGHT COMMERCIAL/ RETAIL CONSTRUCTION, AND RELIGIOUS ARCHITECTURE.

**POHL + POHL ARCHITECTS**  
PROJECT DESIGNER/ INTERN

**MAY 1998 TO SEPTEMBER 1999**  
LEXINGTON, KY

ASSISTED WITH ALL COMPONENTS OF THE FIRM'S OPERATIONS. DESIGNED RESIDENTIAL AND LIGHT COMMERCIAL/ RETAIL CONSTRUCTION.

**UNIVERSITY OF KENTUCKY DOWNTOWN DESIGN CENTER** **AUGUST 1996 TO AUGUST 1999**  
SENIOR RESEARCH FELLOW, ASSISTANT STUDIO INSTRUCTOR, STUDENT INTERN LEXINGTON, KY

PLANNER/ DESIGNER OF RESIDENTIAL URBAN INFILL PROJECTS, ASSISTANT STUDIO INSTRUCTOR, AND RESEARCHER/ ASSISTANT FACILITATOR OF NUMEROUS DESIGN "CHARRETTES".

